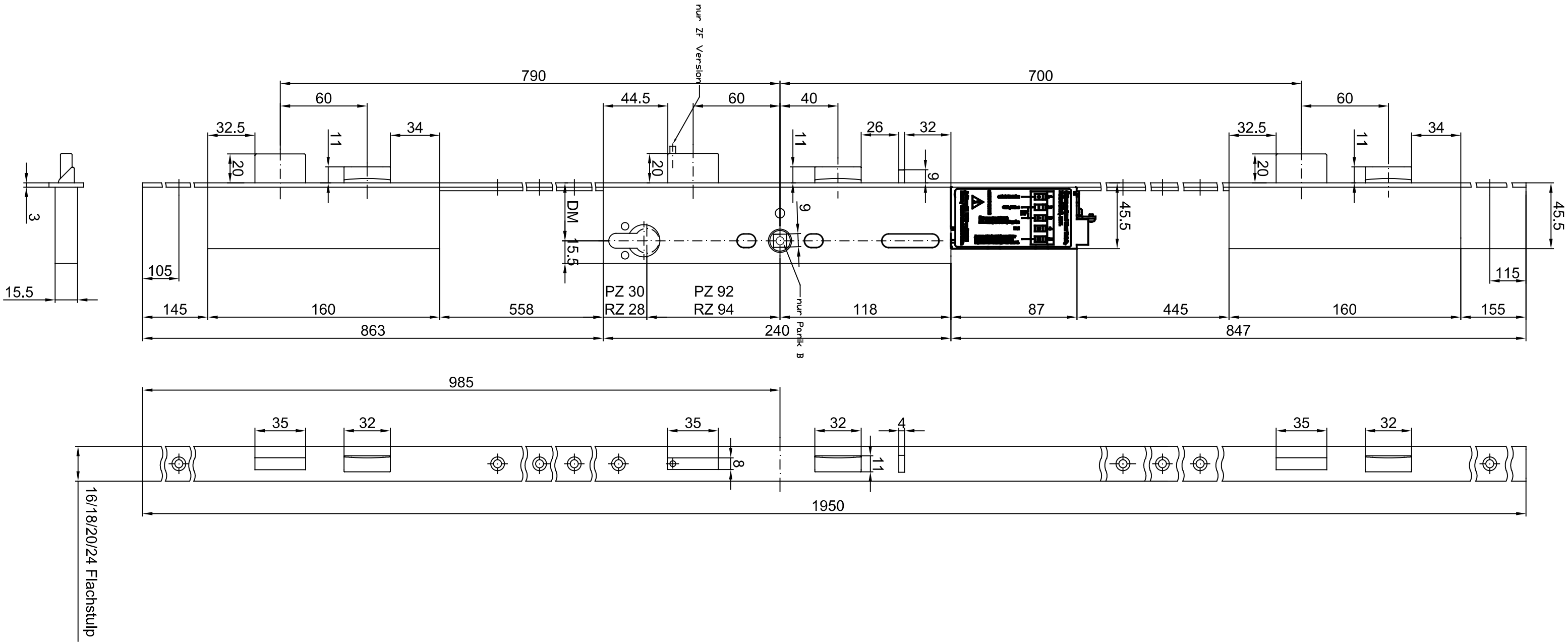
nur ZF Version
790
700
60
44.5
60
40
60
32.5
34
11
20
26
32
9
32.5
34
11
20
3
15.5
DM
15.5
9
45.5
45.5
105
115
PZ 30
RZ 28
PZ 92
RZ 94
nur Partik
145
160
558
118
87
445
160
155
863
240
847
985
35
32
35
32
4
35
32
8
11
1950
16/18/20/24 Flachstulp