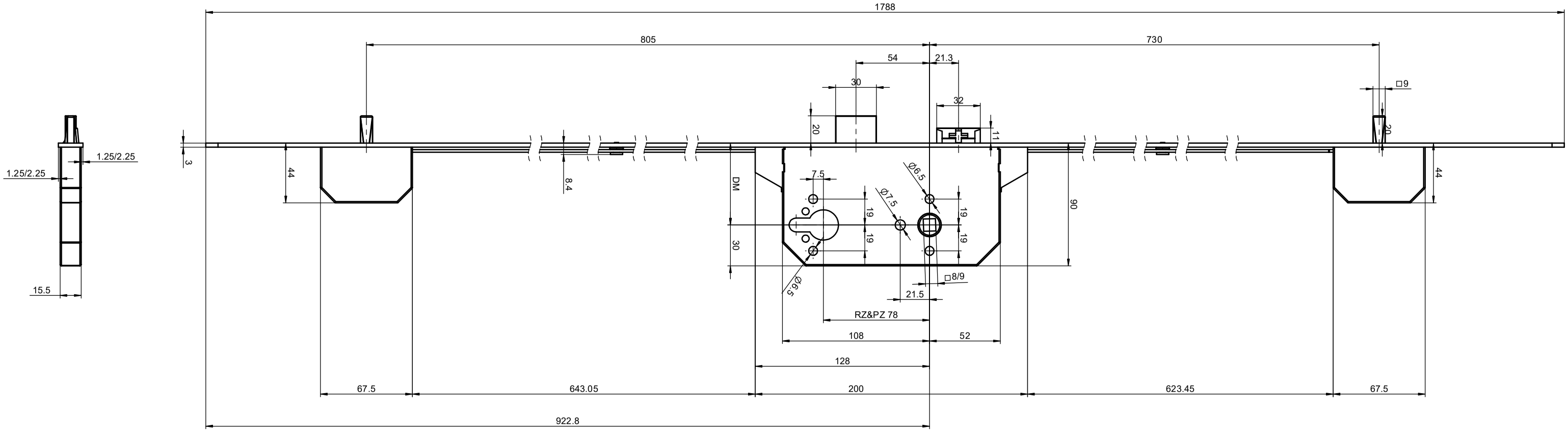
1788
805
730
54
21.3
30
32
□9
20
11
20
3
44
8.4
DM
7.5
Ø6.5
Ø7.5
19
19
19
19
90
44
30
Ø6.5
□8/9
21.5
RZ&PZ 78
108
52
128
67.5
643.05
200
623.45
67.5
922.8
1.25/2.25
1.25/2.25
15.5

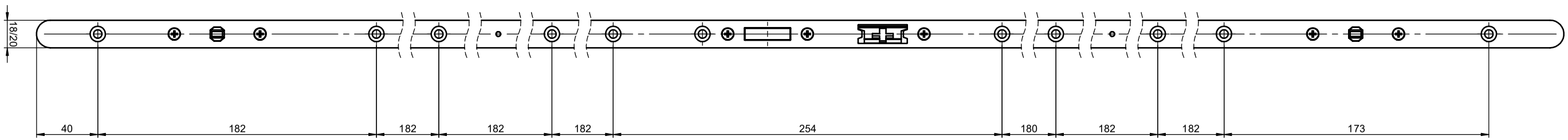
18/20
40
182
182
182
182
254
180
182
182
173