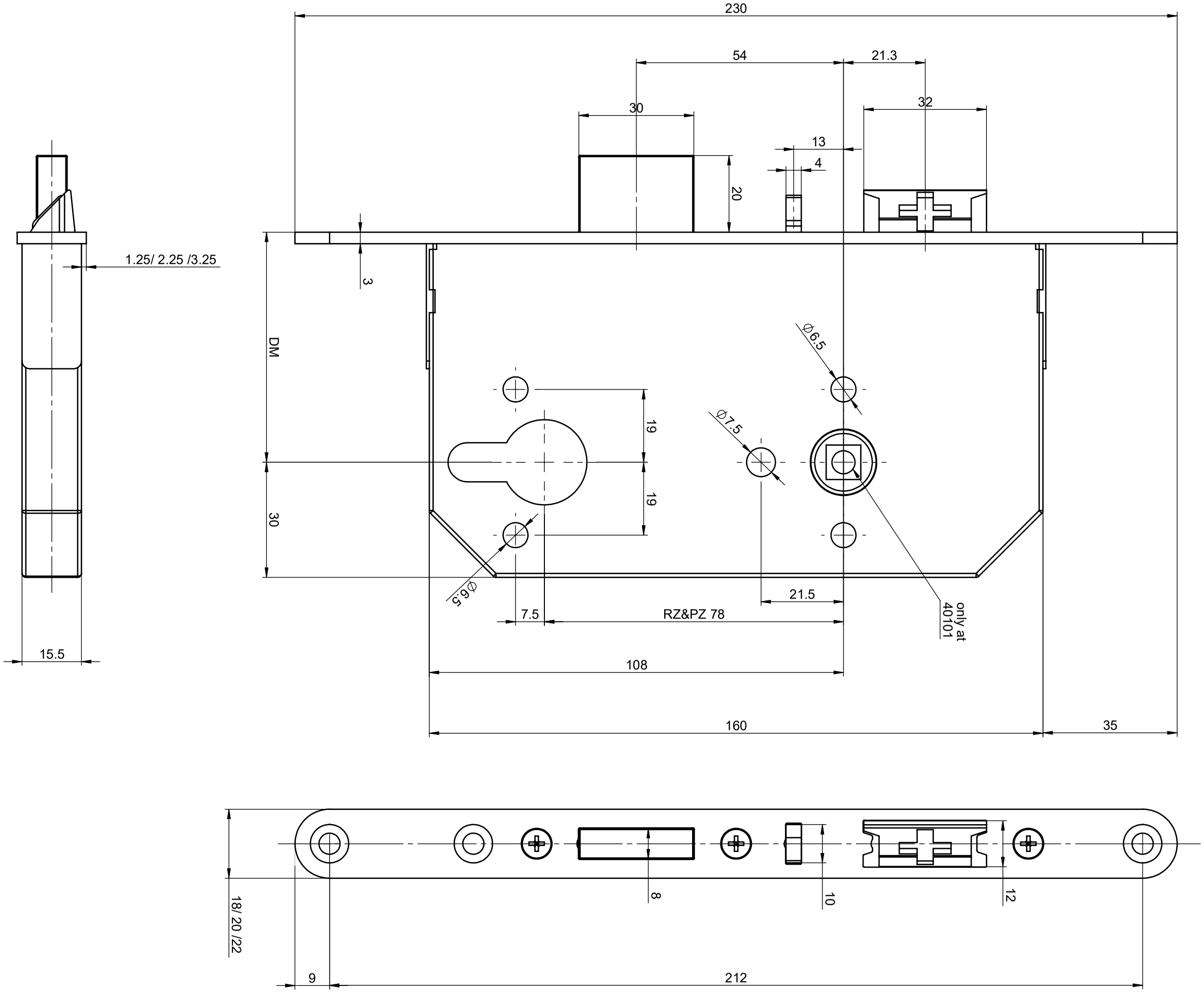
230
54
21.3
30
32
13
4
20
3
1.25/ 2.25 /3.25
DM
Ø6.5
Ø7.5
19
19
30
Ø6.5
21.5
7.5
RZ&PZ 78
only at
40101
108
160
35
15.5
18/ 20 /22
8
10
12
9
212